



Village of New Lebanon

COMMUNITY NEWSLETTER

“ THE CARING SHARING COMMUNITY ”

COMMUNITY EVENTS

New Lebanon SKLD: will hold a Senior Community Bingo on from 9:30-10:30am, The first Wednesday of every month in the Front Lounge. It is free to join, and you may win prize. If you have any questions, please call 937-300-8039.

Diaper Ministry at Trinity Church:

Distribution will be the second Sunday of the month 12:00-2:00pm at Trinity Church of Christ 1830 W. Main St. Additional information can be found by visiting www.facebook.com/TrinityUCcnl



Village Food Pantry: facilitated by First Baptist Church of New Lebanon, Wednesdays from 6:00 to 7:00 pm weekly. The Village Food Pantry will be serving residents in the 45345-zip code area. Individuals can visit the pantry once per month and will need to bring a photo ID along with proof of residency (i.e. utility bill) to receive assistance.

Also, the **Clothes Pin** area is open to the public every Wednesday from 6:00 to 7:00 pm.

Community Lunch and Learn at the Library: on the second Thursday of the month plan to lunch at the library from noon to 1pm. Bring your lunch and eat while learning something new.

March 12—Adventures in South Africa with Chuck Duritsch

April 9—Find out about the New Lebanon Community Garden

NLYA Easter Egg Hunt: Noon, April 4, 2020 at Don Rusk Park



Camp Connect: Planning has begun for Camp Connect 2020. Set your calendars—June 8-July 2, 2020, Monday through Thursday. Camp Applications and details will be available starting in March.

AROUND THE VILLAGE

Somerville Bank enjoyed a well attended Grand Opening on February 20th and is ready to meet your banking needs. Twin Valley Bank opened at end of February, and is ready for your banking business. New Lebanon School of Dance looks like a hopping place in their new location. The old IGA building seems to be progressing as Curtis Tactical Suppressors and Rifles LLC, a manufacturing facility. Kari Nicole presents Kari's Kloset, although the space is in the back of the store the idea is front and center. You can donate gently used homecoming and prom dresses (5 years or newer) to the boutique, then any girl in need of a dress can come in and shop for her dress for free! Shoes, purses, and jewelry that may have been used with the dress can also be donated. So, clean out those closets and give back to the community.

SOLICITOR REMINDER:

Anyone soliciting in the Village of New Lebanon is required to obtain a permit and submit to a background check.

The permits are obtained in the village office for \$10.00.

Solicitors are required to carry said permit and present it upon request of any resident they contact in the village. They should also have an appropriate photo identification with them at all times.

Hours of solicitation are 8:00am to 9:00pm.

NEIGHBORHOOD WATCH

Reach out to your neighbors and start forming your Neighborhood Watch group, today. The more people that are involved the more effective each Neighborhood Watch will be.



More information can be found under the SAFETY tab on the Village website www.newlebanonoh.org or by stopping by the Village offices.

**I N C O M E T A X
R E M I N D E R**



The Village of New Lebanon has a 1% income tax rate which applies to all who live, work, own property or operate a business in the Village of New Lebanon. This rate has remained unchanged for over 30 years. The earnings tax provides for many of the Village's services and major improvements. We do not give credit for tax paid to other municipalities.

WHO NEEDS TO FILE?

New Lebanon has a mandatory filing, everyone* 16 years or older must file whether you have any income or not. Every person* 16 years and older, who lives, works, or owns a business or rental property in the Village must file an income tax return whether taxes are due or not. Non-residents who received a salary, wages, commissions, and other earned income for work done or services performed or rendered within the Village and Non-residents who own rental property within the Village are required to file a return. Non residents who work in the Village and New Lebanon tax is withheld do not have to file. Non-resident taxes are computed on net income after allowable expenses. College students, even though they reside outside of New Lebanon for a portion of the year, are required to file if their permanent residence is New Lebanon.

*Military Active Duty Pay or Reserve Duty Pay is not taxable.

*If you are 72 years old and no longer have taxable income notify the office to change the status of your account and you will no longer need to file or you can check the box on the income tax form.

FILING:

Tax returns are due by April 15th for each year

QUESTIONS: about New Lebanon Income Tax, contact Kelly Pinkerton at 937-687-1341 ext 101.

**Z O N I N G A N D
C O M P L I A N C E R E M I N D E R**

Properties are to be maintained up to codes and standards. It is the property owners responsibility to maintain their property, but for those who fail to upkeep their property, properly return their trash cans after pick up, park vehicles/RVs/trailers in places not intended for vehicles, and other non-compliance issues. The Village Zoning and Compliance Administrator, will be enforcing these codes. Overall, properties need to be maintained and kept in a condition as to not affect the value of any neighboring properties. Currently, letters are being sent to property owners warning them of violations but providing time for the owner to complete the needed maintenance before a citation is sent. If you are notified of a violation of zoning or compliance, do not ignore it. Reach out to Melody if you have any questions at 937-687-1341 ext 106 . She is here to enforce the codes while working with the people of this Village.

**S E R V I C E D E P A R T M E N T
U P D A T E**

In 2019, Phase I OPWC Church Street saw the completion of Church street from Perry St. to Main Street. **2020, will see Phase II OPWC Church Street**, this project will mirror **Phase I** including underground utilities, curb, gutter, storm sewer, and two courses of asphalt. There will be one additional Phase to South Church Street in 2021. Each of the three Phases are approximately 1,000 feet in street length.

Local Street Levy, The streets throughout the Village need attention—all the streets, so all the streets are on the list for repair and resurfacing. We are in the process of assessing streets to determine need, and cost for repair/resurfacing, weather and wear enters as a factor of determination.

P O L I C E D E P A R T M E N T I N F O R M A T I O N

Recap 2019 New Lebanon Police Department

Officers were dispatched to 2,840 calls for the year which resulted in 496 reports and 203 arrests. Officers preformed over 1,200 business checks over 1,500 security checks and hundreds of vacation house checks. Officer Oney completed Evidence Technician training, and Officer Wortman completed level 3 Traffic Crash training.

On 02-20-2020 at 11:28 pm, Office Jenkins was dispatched on a structure fire involving an oxygen tank on fire. Officer Jenkins was the first one on the scene, he found that there was one subject in the house who was not able to exit on their own. Officer Jenkins carried the person to safety as the house was on fire and filled with smoke. Before joining the New Lebanon Police Department, Officer Jenkins served 9 years in the United States Army completing two tours in Afghanistan and one in Iraq.



Actual superheroes

FIRE DEPARTMENT INFORMATION

01/01/2020 through 02/29/2020

ZONE	# INCIDENTS
BRK - Brookville	1
FAR - Farmersville	4
JAC1 - Jackson Township In	97
JAC2 - Jackson Township Out	19
PER1 - Perry Township In	60
PER2 - Perry Township Out	25
TRT - Trotwood	3
TOTAL:	209

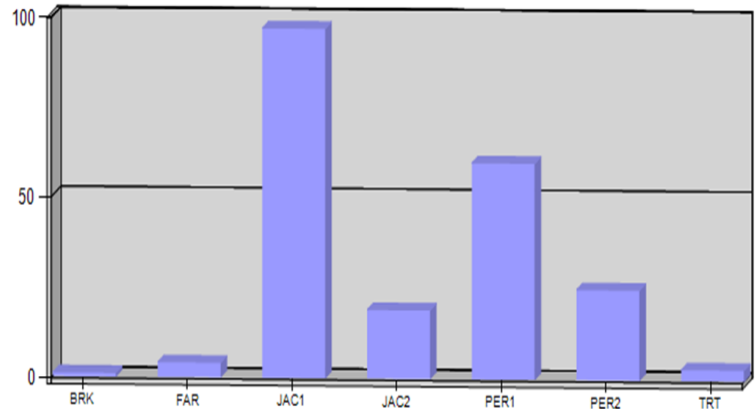

GETTING TO KNOW EACH OTHER

Resident Spotlight: Geraldine Louise (Creech) Caplinger



Gerry, has been a resident of New Lebanon since the seventh grade. She is currently 91 years young, so seventh grade wasn't really that long ago. When Gerry was sixteen, she worked at New Lebanon's Rouselius Restaurant, and in 1946, she graduated from Dixie High School. After graduation, Gerry began working at Egry Register in Dayton and then Delco Products in 1951, where she retired from in 1983.

Gerry attends Grace Methodist Church in Dayton, where she volunteers as head usher, member of the women's circle club, and lead cook/organizer of many church meals. She has been a member there since 1950 and is devoted to her faith and her family. Her family began in February 1951, when she married lifelong New Lebanon resident and 1941 Dixie graduate, and love of her life, John Caplinger. Together, they raised a son, J. Rodger

Caplinger, who graduated from Dixie in 1963. Over the years, Gerry has helped raise her grandchildren and great grandchildren with love.

In the late 70's, Gerry became a member of The Preble County Historical Society staying an active member ever since. She received the Volunteer of the Year Award in 2003 in recognition of her outstanding service. Gerry was installed into The Farmersville Order of the Eastern Star in July of 1980. Gerry has held multiple offices there, including Worthy Matron 2004-2005. Even today, she continues to be one of the most active Eastern Star members. Over the past 30 years, Gerry has been an active member of The New Lebanon American Legion Post #762 Auxiliary, holding many Auxiliary offices including President 1987-1989 and Auxiliary Treasurer, for the past 15 years.



If you can't find Gerry at the Legion, she can be found volunteering at The House of Bread in Dayton, providing to her neighbors in need with a ride, a meal, Bingo at the nursing home, a conversation to the lonely, or serving veterans with her time volunteering at the Dayton VA.

Geraldine, (Gerry), Caplinger is an amazing resident of New Lebanon, and representative of this Village, so the next time you see her take a second to say hello.

Village of New Lebanon
198 S. Clayton Rd
New Lebanon, Ohio 45345

Type address here or use Mail Merge
(under Tools) to automatically
address this publication to multiple
recipients.

The Caring Sharing Community

VILLAGE OF NEW LEBANON

MAYOR RAYMOND ARRIOLA	ADMINISTRATION <i>MUNICIPAL MANAGER</i> GLENA A. MADDEN	SAFETY AND SERVICE <i>POLICE CHIEF</i> RICKEY DAULTON	HOLIDAY CLOSINGS FOR VILLAGE OFFICES April 10, 2020 Good Friday July 4, 2020 Independence Day September 7, 2020 Labor Day November 11, 2020 Veteran's Day November 26-27, 2020 Thanksgiving December 25, 2020 Christmas
VICE MAYOR CAROL MACMANN	<i>CHIEF FINANCIAL OFFICER</i> BRENDA K. ETTER	<i>FIRE CHIEF</i> JC KEYSER	
COUNCIL MEMBERS GALE B. JOY LYNDON PERKINS SUSAN NICKERSON DOUGLAS M. THOMPSON II CHRIS SANDS	<i>CLERK OF COUNCIL/ OFFICE ADMINSTRATOR</i> SANDY WRIGHT	<i>SERVICE DEPARTMENT SUPERINTENDENT</i> SCOTT A. BROCK	
	<i>ZONING AND COMPLIANCE ADMINISTRATOR</i> MELODY DAVIS		
	<i>INCOME TAXES</i> KELLY PINKERTON		
	<i>WATER DEPARTMENT</i> TAMMY FETTERS		

CONTACT OFFICE:

Municipality of New Lebanon, Ohio
Village Offices 198 S. Clayton Road
New Lebanon, Oh 45345-9363

Office: 937-687-1341 * Fax Number: 937-687-1213 * Economic Development: 937-687-3700
Office hours: 8:00 A.M. to 4:30 P.M.

Check out our website: www.newlebanonoh.org